

MEGABOWL

is proud to be the host of the

B.T.B.A

National
Championships

2002

www.megabowl.co.uk



CONGRATULATIONS TEAM ENGLAND

on the following

BRILLIANT ACHIEVEMENTS

EUROPEAN CHAMPIONSHIPS - DENMARK - June 2001



GOLD

Ladies Doubles - European Record
Lisa John / Kirsten Penny



GOLD

Ladies Trios - European Record
Zara Glover / Lisa John / Kirsten Penny



GOLD

Ladies All Events - European Record
Kirsten Penny



GOLD

Ladies Masters - European Record
Kirsten Penny



GOLD

Mens Team Event - European Record
Scott Allison / Nick Froggatt / Ron Oldfield
Chris Snashall / Steve Thornton / Jon Zadel



SILVER

Ladies Masters
Zara Glover



BRONZE

Ladies Team Event

Donna Adams / Lisa Gardner / Zara Glover
Lisa John / Kirsten Penny / Ann Smith



BRONZE

Ladies All Events
Zara Glover

Youngest overall Team in The Championships

Team Manager - Chris Buck
Coaches - Andy Penny & Geoff Buck



TRIPLE CROWN - NORTHERN IRELAND - August 2001



Donna Adams	Lol Ellis
Lisa Gardner	Nick Froggatt
Zara Glover	Richard Hood
Janice Haigh	Guy Lipscomb
Ann Smith	Dave Parker
Lynn Walker	Chris Snashall

EUROPEAN CUP for INDIVIDUALS - MOSCOW - September 2001



GOLD

Lisa John



GOLD

Nick Froggatt

Bowling International UK Ltd
14 Gerrard Way Kettering Northants NN16 8TD
Telephone: 01536 412434



As always it is a pleasure to offer a warm welcome to those entering the BTBA National Championships, an event with which we are delighted to be associated.

This year I am particularly pleased to be able to re-assure all concerned that the recent changes in Kettering affect the relationship of Brunswick with the Governing Body only by strengthening the links, already firmly established. Our commitment to you, the bowlers, through the BTBA is of paramount importance and our continued support unquestionable.

Brunswick will relentlessly pursue every avenue in an endeavour to be certain that bowlers have the standard and range of equipment they need and deserve, and Bowling International UK Ltd will provide a service second to none.

Good luck to you all and have a great tournament.

Terry Fawdington
Bowling International UK Ltd

40th National Championships

Megabowl Chelmsford

CHAMPIONS

LADIES

Division A

Five Person Team

Team AMF 3089

Doubles

J.Harries / G.Burden 1300

Singles

Lisa Gardner 680

All Events

Gemma Burden 2010

Division B

Five Person Team

Pin Ups 2401

Doubles

C.Tracey / M.Jordache 1124

Singles

Jody Rogers 578

All Events

Emma Drury 1660

Division C

Team Excalibur 4

Strikes Ladies 2198

Doubles

J.Welton / H.Tamblyn 976

Singles

Ali Prigent 537

All Events

Ali Prigent 1443

REGULAR

Division A

Five Person Team

Team Twyford 3052

Doubles

S.Meadus / P.Armitage 1370

Singles

Andy Giles 740

All Events

Richard Hood 2003

Division B

Five Person Team

Itza Pleasure 3017

Doubles

D.Baker / M.Prigent 1229

Singles

Kris Kiamil 677

All Events

Scott Rodwell 1888

Division C

Five Person Team

Team Wantz Two 2500

Doubles

M.James / A.Robinson 1046

Singles

Alan Robinson 574

All Events

Andy Baker 1540

UK CHAMPIONSHIPS - PAST CHAMPIONS

1991	GX Superbowl	-	Fareham	Geoff Buck / Alison Teasdale
1992	GX Superbowl	-	Fareham	Neil Webb / Emma Barlow
1993	GX Superbowl	-	Fareham	Chuck Caroll / Pauline Smith
1994	Solar Bowl	-	Ipswich	Leslie Miranda / Gemma Burden
1995	Solar Bowl	-	Ipswich	Kevin Hills / Gemma Burden
1996	Solar Bowl	-	Ipswich	Richard Hood / Nikki Harvey
1997	AMF Bowl	-	Nottingham	Neil LeManquais / Nikki Harvey
1998	Superbowl	-	Milton Keynes	Richard Hood / Pauline Buck
1999	Megabowl	-	Dunstable	Steve Thornton / Nikki Harvey
2000	Megabowl	-	Dunstable	Chris Snashall / Kirsten Penny
2001	Megabowl	-	Dunstable	Lol Ellis / Kirsten Penny

A message of Welcome
from
Pat White
Chairman
British Tenpin Bowling Association



Taking the Nationals to different centres around the country is a wonderful opportunity to meet our members and I know all of the A Team are looking forward to their first visit to Chester. I will certainly enjoy meeting old friends and welcoming new competitors.

I have no doubt that we will receive a welcome from Chester equal to the excellent standard set at Chelmsford last year and would like to thank Megabowl for their co-operation which is highly valued.

Brunswick are once again sponsoring our brochure and I would like to record our very grateful thanks for their continued support.

Finally, on behalf of the National Council I would like to express my very sincere wishes that participants and supporters alike have a thoroughly enjoyable weekend.

**2002 B.T.B.A.
National Championships
Squad Scheduling**

Sunday 10th March 2002

09:00 Singles & Doubles
Lane Maintenance

12:10 Singles & Doubles
Lane Maintenance

15:30 **Team Event**

Saturday 16th March 2002

10:45 Singles & Doubles
Lane Maintenance

14:00 Singles & Doubles
Lane Maintenance

17:30 **Team Event**

Sunday 17th March 2002

09:00 Singles & Doubles
Lane Maintenance

12:10 Singles & Doubles
Lane Maintenance

15:30 **Team Event**

Saturday 23rd March 2002

10:45 Singles & Doubles
Lane Maintenance

14:00 Singles & Doubles
Lane Maintenance

17:00 **Team Event**

Sunday 24th March 2002

09:00 Singles & Doubles
Lane Maintenance

12:10 Singles & Doubles
Lane Maintenance

15:30 Singles & Doubles
Lane Maintenance

19:00 **Team Event**

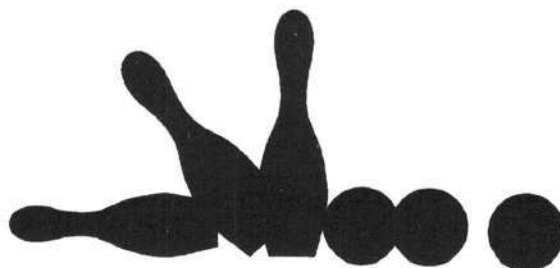

Welcome to the
41st
**BTBA NATIONAL
CHAMPIONSHIPS**
from
Bernie White
Tournament Manager



It has been a real pleasure to see so many entry forms from local bowlers, as well as those who are travelling long distances.

Whether your journey has been long or short, you are a first time participant or seasoned regular, you may be sure that I and my A Team will join with the Megabowl staff, doing our utmost to ensure you have a happy and successful tournament.

LIST OF COMPETITORS.

<u>COMPETITORS</u>	<u>HOME CENTRE</u>	<u>ENTRY</u>	<u>AVE</u>
ADAMS, David	Walton Pier	AE21	168
ADAMS, Eric	Shipley	AE117	169
ADSHEAD, Don	Cottesmore	TDS152	186
AINSWORTH, Peter	Blackpool	AE74	169
ALDERSON, Adrian	Harrogate	DS85	174
ALLISON, Ian	Peterborough	AE33	190
ANDERSON, Donald	Ipswich	AE48	206
ANDERSON, Mark		TDS30	185+
ANDREWS, Craig	Kettering	AE107	181
ANSELMO, Keith	Lakenheath	AE48	194
ARMITAGE, Paul	Leeds	AE19	209
ARMSTRONG, M	Barnstable	AE97	182
ARTHUR, Ian	Wallasey	AE27	173
ARTHUR, Ray	Wallasey	AE27	187
ASHCROFT, Geoff	Stockport	AE2	205
ASHDOWN, Stuart	Tunbridge Wells	AE60	168
ASHMAN, Brian	Tamworth	AE96	195
BAIRD, Garry	Newcastle	AE122	201
BAKEHOUSE, Ron	Telford	TD142	171
BAKER, Andrew	Tunbridge Wells	AE60	161
BAKER, Gary	Newbury	AE160	185+
BAKER, Gary M	Worcester	DS102	187
BAKER, Lyndon	Worcester	DS102	181
BAKER, Neil	Norwich	DS45	183
BALL, Steve	Stockport	AE73	192
BARBER, Craig	Kettering	DS108	180
BARNES, David	Airport	AE15	190
BARNES, Roy	Airport	AE15	183
BARTLE, Allan	Harrogate	DS85	159
BATTY, Martin	Nottingham	DS141	169
BAXTER, Andrew	Norwich	AE45	186
BAXTER, Kevin	Norwich	AE45	182
BAXTER, Michael	Norwich	S115	175
BEALE, Chris	Dunstable	AE129	174
BEALE, Tim	Whitstable	AE31	174
BEARD, M	Bude	TS97	149
BEARD, Max	Swindon	AE5	198
BEAVEN, Matt	Guildford	AE85	173
BEDDOW, Derek	Shrewsbury	DS132	176
BELISARIO, Joel	Alconbury	AE66	180
BENNETT, Al	Sheffield	AE145	197
BESSEY, Alan	King's Lynn	AE3	189
BEZZINA, Mike	Airport	T15	182
BIRCH, Ken	Sheffield	AE1	200+
BIRCH, Trevor	Portsmouth	TS76	216
BIZLEY, John	Swindon	AE23	192
BLABER, Robert	Lewisham	AE20	183
BLOOR, Mark	Watford	AE149	185

E & OE.

BLOYE, Mike	Dunstable	AE65	186
BOND, Ted	Lakenheath	AE42	200
BONFIELD, Dan	Enfield	AE79	194
BONNER, Colin	Dunstable	AE95	152
BOTT, Alan	Acocks Green	AE148	190
BRACEWELL, Clive	Leeds	AE139	178
BRADBURY, Alan	Wallasey	AE27	177
BRAIN, R	Barnstable	AE97	170
BROOKER, Paul	Worthing	AE80	202
BROWN, Mick	Witham	DS90	166
BRYANT, Ron	Chester	TDS151	194
BRYDEN, Stewart	Stevenage	AE149	185
BRYNE, Pat	Leicester	AE140	183
BUCK, Allan	Enfield	AE150	193
BUCK, Chris	Airport	AE113	215
BUCK, Geoff	Raynes Park	AE113	220
BUCKLEY, Dave	Ilkeston	TDS46	197
BULLOCK, Richard	King's Lynn	AE3	189
BURTON, Peter	Airport	AE7	178
BUTLER, Kevin	Telford	S84	153
BYLER, Richard	Alconbury	AE78	175
CAIRNS, Adam	Sunderland	AE53	160
CALLABY, Mark	Kings Lynn	AE91	178
CALLABY, Steve	Kings Lynn	AE91	179
CARLEY, Richard	Martlesham Heath	AE94	172
CARNELLEY, Jason	Ilkeston	TDS46	184
CARR, Chris	Chester	AE28	194
CARTER, Paul	Airport	AE22	209
CASTELL, Chris	Alconbury	AE66	191
CHAMBERLAIN, Stuart	Rhondda	AE44	200+
CHAN, Alan	Tolworth	AE10	190+
CHANG, Chanito	Overseas	TDS147	170
CHANG, Chia-Yuan	Airport	TDS147	187
CHAPMAN, D		TDS29	185+
CHARLES, Rob	Shrewsbury	AE132	200
CHATFIELD, Lee	Lewisham	AE32	181
CHELLEY, Kev	Kettering	TDS107	141
CHEONG, Ricky	Airport	TDS146	195
CHEW, John	Lincoln	AE153	192
CHIN, Daniel	Airport	TDS147	181
CHOI, Ming	Ryde	AE62	182
CHURCHER, Peter	Worthing	TS80	175
CLARE, Steve	Boston	AE56	176
CLARIDGE, Trevor	Swindon	AE24	178
CLARKE, Andy	Nottingham	AE43	171
CLARKE, Ray	Romford	AE150	143
CLAYTON, Barry	Swindon	AE23	187
CLEEVELY, Chris	Dunstable	TDS129	171
CLEMENTS, Martin	Wyton	TDS152	195
CLINCH, Steve	Maidstone	AE128	166

E & OE.

COATE, Mick	Dunstable	AE150	179
COCKCROFT, Chris	Huddersfield	TDS122	168
COCKER, Lee	Enfield	AE37	180
CODD, Steve	Tolworth	AE72	185
COHEN, Alan	Chester	TDS151	200
COLLEY, John	Acocks Green	AE148	188
COLLINS, Andrew	Dunstable	TDS129	177
COLLINS, Barry	Dunstable	TDS129	192
COOK, John	New Brighton	DS139	171
COOPER, Dave	Leeds	AE43	201
COOPER, John	Stockport	AE2	194
COOPER, Justin	Nuneaton	AE96	165
COOPER, Phil	Leeds	AE44	203
CORTIS, Phillip	Kettering	TDS107	139
COSBY, Adam	Dunstable	AE95	118
COSTELLO, Dan	Tunbridge Wells	AE64	153
COSTELLO, Mike	Chester	TS151	186
COUICK, Ed (Ralph)	Alconbury	AE66	182
CRIDGE, Darren	Torbay	AE37	192
CROKE, Sean	Firrh Park	AE34	192
CROMPTON, Pete	Marham	TDS152	179
CRONSHAW, Craig	Stockport	AE73	196
CROSBIE, Robert	Airport	TDS146	182
CROSS, Mark	Boston	AE56	160
CROSSMAN, Gerry	Shrewsbury	TD135	194
CROUCH, Colin	Peterborough	AE3	190
CUFF, Robert	Wolverhampton	AE104	191
CUMMINGS, Mike	Huddersfield	AE122	190
CUNDY, Darren	Nottingham	AE58	220
DAVIS, Harley	Lakenheath	AE48	208
DAVIS, Mervyn	Telford	TD142	156
DAWSON, Mike		TDS29	185+
DAWSON, Oliver	Leeds	AE119	195
DAY, Derek	Guildford	DS85	
DAY, Paddy	Ozzel	DS89	170
DEACON, Ron	Leeds	AE18	202
DEAN, Dennis	Stockport	AE73	185
DERBYSHIRE, Gary	Ilkeston	TDS47	200
DEVLIN, Leon	Norwich		
DEW, Cliff	Lewisham	AE20	187
DICKS, Liam	Swindon	AE25	184
DIFFEY, Chris	Ryde	DS62	151
DINA, Thomas	Lakenheath	AE42	204
DISMORE, Brian	Airport	AE8	173
DIXON, Trevor	Leeds	AE139	178
DOBINSON, Matt	Worcester	AE71	201
DOBSON, Cliff	Gravesend	AE128	165
DOBSON, Dave	Kettering	DS108	181
DOUGHTY, Mark	Worcester	AE71	211

E & OE.

DOY, Gary	Peterborough	AE3	191
DUDMAN, Redvers	Basildon	AE68	141
DULSON, Carl	Stockport	AE73	197
DUNMALL, John	Peterborough	TDS55	183
DUNN, Jeff	Stockport	AE2	178
DYNES, Stevie	Watford	DS79	172
DZIECH, David	Lakenheath	AE42	202
EASON, Dan	Raynes Park	AE79	208
EASON, Mike	Tunbridge Wells	AE60	177
EAST, Trevor	Chesterfield	DS49	168
EASTON, Dave	Kings Lynn	AE91	187
ECCLES, Chris	Kettering	DS108	160
EDWARDS, Alan	Airport	AE8	194
ELLIS, David	Dunstable	AE65	206
ELLIS, Lol		AE41	200+
ELLIS, Paul	Newbury	160	185+
EMMETT, Andy	Harrogate	DS85	169
ENGLAND, Paul	Harrogate	DS85	172
EXELL, Larry	Airport	AE15	190
FEAST, Tony	Swindon	AE17	180
FERRY, Ian	Aylesbury	AE130	195
FINCH, Paul	Worcester	AE50	176
FISH, Graham	Blackpool	DS74	152
FISHLOCK, Guy	Taunton	TDS83	169
FORWARD, Matt	Leeds	AE44	200+
FOWLES, John	Chester	AE120	197
FRANCE, Mick	Peterborough	AE13	185
FRANCIS, Mark	Norwich	AE45	185
FRANCIS, Richard	Southend	AE127	172
FRANCIS, Rod	Wigan	AE100	195
FRANKS, Kevin	Whitstable	TS31	180
FROGGATT, Nick	Nottingham	AE57	230
FROLDI, Ricky	Romford	AE57	210
FROST, Ben	Whitstable	AE37	164
FUNG, David	Airport	TDS147	181
GAGE, Frank	Chester	AE98	170
GALLO, Vincenzo	Dunstable	AE65	183
GAMBLE, John	Leeds	AE18	211
GAMMAGE, Alan	Swindon	AE5	195
GAMMAGE, Terry	Swindon	AE5	195
GARDNER, Geoff	Acocks Green	AE148	190
GATES, Peter	Walton Pier	AE21	186
GATHERCOLE, Neville	Kings Lynn	TDS6	165
GILES, Andy	Lewisham	AE40	209
GILES, Matt	Lewisham	AE40	200
GILLIARD, Grady	Alconbury	AE78	151
GILLMORE, Paul	Dunstable	TDS129	176
GOLDSPINK, Mark	Peterborough	AE13	186
GOLLOP, Nick	Norwich	AE45	192

E & OE.

Get in the  Zone

GOMERSALL, Steve	Airport	AE7	184
GOODCHILD, Barry	Chester	AE114	177
GOODFELLOW, Duncan	Bexleyheath	AE12	181
GOODWIN, Dave	Romford	AE105	192
GOSS, Michael	Aylesbury	AE130	197
GRAHAM, Rob	Wigan	AE100	195
GRAY, Fred	Tolworth	DS118	160
GREATHEAD, John	Shipley	AE117	193
GREAVES, Gareth	Acocks Green	AE148	189
GREENALL, Wayne	Sheffield	AE1	200+
GREENBERG, Robert	Alconbury	AE66	174
GRIFFIN, Wayne	Leeds	AE44	200+
GRIFFITHS, Brian	Worthing	AE80	200
GROSE, Colin	Worsley	AE100	198
HACKETT, Colin	Shipley	AE117	197
HALE, Garry	Guernsey	TDS110	168
HALEY, Roger	Gravesend	AE128	165
HALL, Sam	Ryde	AE62	173
HAMED, Norman	Sheffield	AE1	200+
HAMILTON, Alex	Airport	AE41	199
HAMILTON, Andrew	Swindon	AE24	187
HAMILTON, Matthew	Lewisham	AE34	194
HAMPSHAW, Luke	Leeds	AE18	210
HANN, Matthew	Leeds	AE34	195
HANNIGAN, Neil	Nuneaton	AE96	183
HARDING, Bryan	Airport	AE22	192
HARDMAN, Andy	Lyneham	TDS152	174
HARMAN, Dave	Barnstaple	AE97	170
HARRIS, Paul	Plympton	AE136	171
HARROD, Marc	Kettering	DS108	173
HARROWING, Mark	Kings Lynn	AE6	139
HASTINGS, Mike	Billericay	AE51/2	173
HATCH, Ian	Dunstable	AE93	171
HAWCROFT, Trevor	Swindon	AE5	175
HEATLEY, David	Stockport	AE39	186
HEATON, Dave	Liverpool	DS10	190+
HEMPSALL, Terry	Swindon	AE17	195
HENSON, Ray	Leicester	AE140	195
HERBERT, Steve	Dunstable	DS95	192
HESKETH, Steve	Wallasey	AE27	167
HIMSWORTH, Tracy	Boston	AE56	156
HIRSH, Peter	Stockport	AE2	192
HITCHINSON, Ian	Stockport	AE39	187
HODGE, Keith	Bexleyheath	AE58	211
HOLBERRY, Darren	Guernsey	TDS110	153
HOLDER, Daniel	Dunstable	AE95	191
HOLDER, Garethh	Plympton	AE136	200
HOLDER, Nigel	Plympton	AE136	164
HOLKHAM, Ross	Aylesbury	DS130	203
HOLLANDS, Gary	Eastbourne	AE63	198
HOLLANDS, Ian	Hull	AE119	203
HOOD, Richard	Newbury	AE160	185+
HORTON, Kevin	Londonderry	TDS69	204

E & OE.

HOVERSHAM, Nils	Basildon	AE127	192
HOWLAND, Chris	Billericay	TS51	159
HSU, Teddy	Airport	TD147	162
HUGHES, Alan	Nuneaton	AE96	190
HUMPHREY, Neil	Kettering	DS108	129
HUMPHREYS, Paul	Swindon	AE5	194
HUTTON, Mark	Glenrothes	DS121	195
HUREL, Paul	Guernsey	TDS111	159
IREDALE, Ken	Swindon	AE25	195
IRWIN, Robert	Lakenheath	AE42	199
IRWIN, Tom	Wyton	TDS152	184
JAAP, Chris	Chester	AE120	192
JAAP, Kevin	Chester	AE120	197
JACKSON, Malcolm	Chester	TDS120	176
JAMES, Steve	Ilkeston	TDS46	171
JARRETT, Colin	Basildon	AE68	150
JARUIS, Karl	Harrogate	DS85	167
JARUIS, Murray	Harrogate	DS85	170
JENNINGS, Mark	Bexleyheath	AE12	181
JENNINGS, Roscoe	Alconbury	AE78	150
JOHNSON, Steve	Wallasey	AE28	182
JOHNSON, William	Kettering	AE107	172
JONES, Andrew	Worcester	AE53	179
JONES, David	Lewisham	AE20	193
JONES, Harry	Stockport	AE39	198
JONES, Paul	Chester	AE114	176
JONES, Phil	Stockport	AE39	213
JONES, Philip	New Brighton	S75	119
JONES, Simon		TDS29	185+
JONES, Stuart	Swindon	AE34	190
JOSEPH, Mario	Nottingham	DS59	208
KAY, Rob	Leeds	AE43	200+
KAY, Stu	Leeds	AE43	200+
KEEN, Tony	Peterborough	TDS55	192
KENDALL, David	Raynes Park	AE37	186
KENDALL, Robert	Croydon	AE45	204
KIAMIL, Kris	Basildon	AE127	188
KIRKMAN, Dave	Ryde	AE62	156
KWOK, William	Tolworth	TDS146	179
LADDS, Kevin	Boston	AE56	204
LAM, Peter	Liverpool	AE10	190+
LAMBOURNE, John	Newbury	AE160	185+
LAMKIN, Craig	Whitstable	AE31	151
LANGFIELD, Louis	Huddersfield	TDS122	170
LANGSTON, Ray	Eastbourne	AE64	199

E & OE.



MONSTER SCREAMR

Out here everyone will hear you scream.

Get ready for the sound and fury of the new Monster™ ScreamR™. Its performance, versatility and forgiveness demands to be heard and experienced. The new competitively-priced ScreamR features an advanced skid/snap coverstock formula to drive through the heads and deliver strong, back-end reactions. It also incorporates a low-RG core system to keep reaction smooth, forgiving and under control. The result is versatility and forgiveness usually only heard of in higher-priced, reactive designs.

The new Monster ScreamR from Brunswick – ready to make your game one long scream.



Coverstock: Reactive | Hook Potential: 80 | Length: 140 | Breakpoint Shape: 85 | Weight Options: 10-16 lbs.

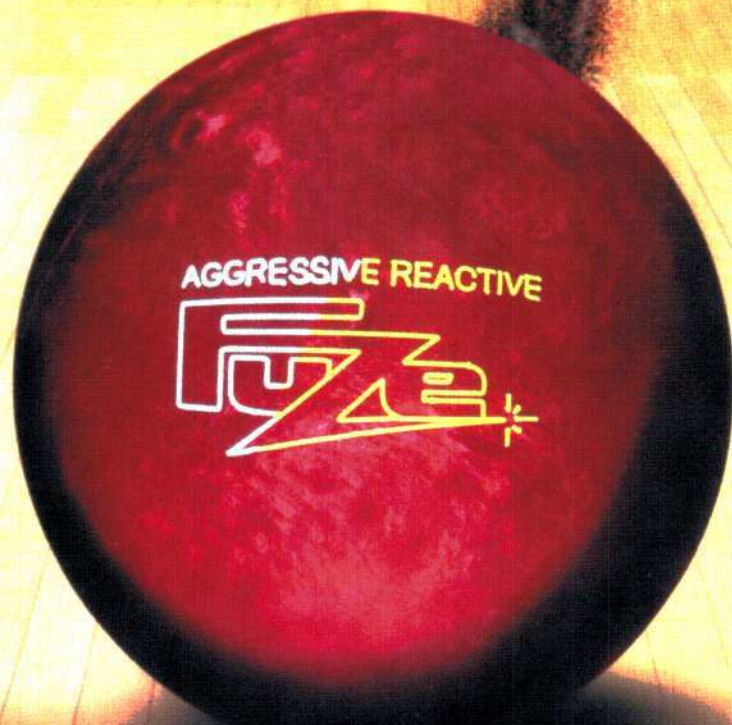

Leave your mark.

Introducing the Fuze™ Aggressive Reactive Raging Red – Now you're playing with fire!

Leave your mark and leave the competition behind with the new Fuze Aggressive Reactive Raging Red from Brunswick. A next generation Aggressive Reactive coverstock and geometrically balanced core technology gives you more traction in the oil and a stronger reaction in high friction areas leading to high hook potentials and explosive backends – the perfect combination for medium-dry to medium-oily conditions. From Proactive to Aggressive Reactive to Extra Length Reactive, there's a Fuze ball that's perfect for every lane condition.



Fuze Reactive Purple Pearl



Mirror imaged top and bottom sections.

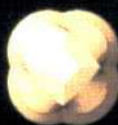

Four-sided symmetry.

High Density

Low Density



Perimeter top weight control.



Aggressive Reactive coverstock.



Fuze Proactive Navy Sparkle

New Fuze technology uses top-to-bottom, geometrically balanced construction to provide increased rotational stability... shot after shot.

LASKEY, Colin	Kings Lynn	AE91	154
LATHAM-BENNETT, Simon	Tamworth	AE103	178
LAWSON, Graham	Blackpool	AE74	171
LAWTHER, Ian	Stockport	AE9	168
LEE, Robert	Dunstable	AE92	191
LEEKE, Peter	Tunbridge Wells	AE61	149
LEGGATE, Gary	Boston	AE56	197
LEGGE, Steve	Billericay	DS52	154
LEMANQUAIS, Neil	Worthing	AE76	200+
LEMANQUAIS, Paul	Portsmouth	AE76	223
LETCHFORD, Steven	Lewisham	AE33	199
LEWIS, Richard	Swindon	AE25	193
LILES, Allen	Eastbourne	AE64	179
LINDSEY, Frank	Leeds	AE145	189
LINTON, Neil	Ilkeston	TDS47	167
LIPROT, Robin	Wigan	TS100	189
LITTLE, Stuart	Liverpool	AE10	190+
LIU, Chun-Lin	Airport	TDS146	170
LIU, Eric	Airport	TDS146	194
LOURIDAS, Mike	Ipswich	AE48	208
LOVELL, Gwyn	Blackpool	AE74	180
LOVELL, Rick	Guernsey	TDS110	167
McCAULEY, Paul	Londonderry	TDS69	195
McCORKINDALE, Iain	Airport	AE79	206
McGEACHIE, Allan	Romford	AE105	188
MCKIE, Steve	Swindon	AE17	184
MCKINNEY, Paul	Stockport	AE73	194
McLAREN, Andy	Londonderry	TDS69	218
MACKIE, Neil	Lakenheath	AE42	205
MALTBY, Howard	Reading	AE9	168
MANSELL, James	Tolworth	AE72	187
MARSH, Andrew	Tamworth	AE57	200
MARSH, Kevin	Tamworth	AE103	195
MARSHALL, John	Worcester	AE131	175
MATHEWS, Mike	Shrewsbury	AE132	197
MATTHEWS, Graham	Kings Lynn	TDS6	133
MEAD, Martyn	Billericay	DS51	185
MEADUS, Stewart	Leeds	AE19	211
MEEHAN, William	Alconbury	AE78	170
MICHAEL, Brian	Enfield	DS101	190
MILLER, Fred	Liverpool	AE10	190+
MILLNER, Darren	Shrewsbury	T135	168
MOHAMED, Nabs	Leeds	AE119	193
MOOR, Paul	Hull	AE58	207
MORGAN, Ray	Cheltenham	AE131	171
MORGAN, Selwyn	Bexleyheath	AE12	184
MORRIS, Clive	Airport	AE22	204
MORRIS, Paul	Tolworth	AE72	190
MOSS, Brian	Colchester	DS126	150
MURRAY, Steve	Swindon	AE23	195
MYATT, Malc	Scunthorpe	DS153	188

E & OE.

NAISH, Brian	Telford	TD142	
NASH, Chris	Dunstable	AE95	165
NAYLOR, Andrew	Boston	AE153	190
NEAL, Peter	Ryde	AE62	174
NESBITT, Christian	Watford	AE53	173
NEWCOMBE, Stewart	Swindon	S138	147
NEWMAN, Wayne	Airport	AE7	188
NEWPORT, Richard	Swindon	AE17	195
NICHOLS, Bill	Nottingham	DS141	184
NICHOLS, Rob	Nottingham	DS141	166
NOON, Paul	Leeds	AE145	204
O'CONNOR, Cliff	Tamworth	AE103	201
O'CONNOR, Tim	Guernsey	TDS111	150
O'DWYER, James	Enfield	AE79	206
O'NEILL, Harry	Telford	TD142	163
O'REILLY, Martin	Tolworth	DS118	165
OAKLEY, Gary	Peterborough	AE13	211
OCKELFORD, Bob	Lewisham	AE20	190
OLDFIELD, Ron	Sheffield	AE18	210
ORR, Harry	Peterborough	AE55	171
OVERALL, David	Raynes Park	AE34	187
PACKMAN, Phil	Tunbridge Wells	AE64	147
PARKER, Dave	Leeds	AE58	216
PARKER, David	Swindon	AE25	180
PARKER, Mick	Huddersfield	TDS122	155
PAROTT, Simon	Chester	TDS151	187
PARRETT, Terence	Dunstable	AE92	195
PASSFIELD, Mark		TDS29	185+
PATRICK, Philip	Acocks Green	AE148	198
PAWSEY, Richard	Guildford	AE85	182
PAYNE, Donald	North Harrow	S14	
PEARSON, Alan	Mansfield	AE103	191
PEARSON, Henry	Billericay	AE51	149
PEGGE, David	Telford	TD142	156
PERKS, Scott	Worcester	AE50	179
PERRY, Alex	Leeds	AE33	188
PERRY, Steve	Swindon	AE24	193
PHILLOTT, Maurie	Portsmouth	AE76	203
PICKEN, Steve	Swindon	AE24	199
PIRRETT, Jeff	Plympton	TS136	165
PLUMRIDGE, John	Shrewsbury	TDS135	180
POLLARD, Kevin	Aylesbury	AE130	213
POORE, Bob	Airport	AE7	196
POTTER, Andy	Wellingborough	AE137	201
POTTER, Dave	Wellingborough	AE137	193
POVALL, Dan	Wallasey	AE27	196
POWEL, Dennis	Shrewsbury	AE132	194
POWELL, Andy	Worcester	AE131	184
POWELL, David	Stockport	AE39	191

E & OE.

PRESS, Ryan	Dundonald	TDS69	189
PRICE, Adrian	Worcester	AE50	171
PRICE, Michael	Worcester	AE50	182
PRITCHARD, Barry	Kings Lynn	AE91	215
PULHAM, Lee	Worcester	AE71	214
PUXTY, Gordan	Bexleyheath	AE12	181
QUITTENDEN, Darren	Tunbridge Wells	AE61	173
RADNEDGE, Keith	Tolworth	DS118	170
RAMPLING, Simon	Bexleyheath	AE12	191
RAND, Terry	Billericay	AE51	175
RAVEY, Harry		TDS30	185+
RAWLINGS, Stephan	Crawley	AE53	165
READE, Dave	Lincoln	AE153	187
REDDING, Robin	Leeds	TD123	151
RENS, Geoff	Liverpool	AE10	190+
RESOUN, Brian	Shrewsbury	TD135/42	181
RHOADES, Steve	Tolworth	AE72	188
RICE, Mark	Shrewsbury	T135	182
RICH, Michael	Tunbridge Wells	AE63	190
RICHARDSON, Ian	Lincoln	AE119	194
RICHARDSON, Lawrence	Bexleyheath	DS12	167
RICHES, Bill	Tamworth	AE104	175
RIGBY, Stewart	Taunton	TDS83	152
RIGBY, William	Taunton	TDS83	176
ROBB, Tony	Wallasey	AE28	183
ROBERTS, Gary	Stockport	DS73	174
ROBERTS, Michael	Basildon	DS68	147
ROBERTS, Michael	Airport	AE8	179
ROBINSON, Andy	Leeds	AE18/9	206
ROBINSON, Chris	Stockport	AE9	174
ROBINSON, Mike	Taunton	TDS83	175
ROBINSON, Nev	Chester	AE18	200
ROBINSON, S	Barnstable	AE97	152
RODRIGUEZ, Ismael	Alconbury	AE66	168
ROGERS, Dave	Cottesmore	DS152	176
ROLLING, Jeff	Harrogate	DS85	156
ROOTS, Anthony	Worthing	AE80	194
ROSS, Michael	Tolworth	AE1	200+
ROURKE, John	Wallasey	TD98	197
ROUSSEL, Brian	Guernsey	TDS110	135
ROWBOTTOM, Roy	Newbury	AE160	185+
RYDER, Tony	Basildon	AE68	166
SAMPSON, Pete	Worcester	AE71	198
SANDERS, Eddie	Nottingham	AE140	186
SARA, Laith	Tolworth	AE139	178
SCARBOROUGH, Ian	Peterborough	TDS55	196
SCHAFFER, James		AE41	210
SCHLESINGER, Carl	Alconbury	AE78	158

E & OE.

SCHOFIELD, Terry	Leeds	TD123	175
SCOTT, Ian	Boston	AE153	190
SCOTT, John	Walton Pier	AE21	162
SEAR, Danny	Basildon	AE68	168
SECKER, Mark	Enfield	AE150	204
SENIOR, Andrew	Whitstable	TD31	173
SHAHID, Ian	Raynes Park	AE113	218
SHAW, Michael	Stockport	AE9	196
SHEA, Mark	Wallasey	AE28	195
SHEPHERD, Paul	Shipley	TS117	162
SHIPTON, Peter	Guildford	T85	178
SHORROCK, Mick	Blackpool	AE74	183
SHURMUR, Darren	Gt Yarmouth	DS94	169
SIMPSON, Craig	Lyneham	AE17	169
SINGLETON, Mo	Liverpool	AE145	210
SKILLICORN, Steve	New Brighton	AE139	175
SKIPP, Ashley	Worcester	D50	176
SLACK, J. S.	Ely	S99	181
SLACK, Steven	Ely	AE3	179
SLATTER, Tom	Sheffield	AE43	186
SMART, Steve	Wellingborough	AE137	207
SMITH, A		TDS30	185+
SMITH, Alan	Londonderry	TDS69	198
SMITH, Alan	Romford	AE105	172
SMITH, Andy	Aylesbury	AE130	199
SMITH, Darren	Dunstable	AE92	184
SMITH, Jack	Leeds	AE19	200
SMITH, Jason	Raynes Park	DS113	191
SMITH, Loss	Acocks Green	DS148	187
SMITH, Mark	Leeds	AE19	204
SMITH, Mick	Dunstable	AE93	176
SNEDKER, Derek	Chester	AE114	177
SNELL, Richard	Sutton	DS118	174
SOLIS, Chas	Stevenage	TDS149	185
STAFFORD, Douglas	Worcester	AE131	187
STAINES, Colin	Southend	AE127	180
STAPLES, Tony	Worthing	AE76	214
STAVES, Billy	Ipswich	AE48	205
STEPHENS, Nick	Guildford	AE85	181
STONE, Gareth	Leeds	AE33	199
STRIDE, Daniel	Portsmouth	AE1	200+
SULLIVAN, Dave	Colchester	DS126	146
SULLIVAN, John	Colchester	DS126	164
SUTHERLAND, Glenn		TDS29	185+
SYKES, David	Huddersfield	DS122	170
TANN, Jeff	Colchester	DS126	163
TANNER, Paul	Martlesham Heath	AE94	170
TANNER, Rob	Poole	AE40	193
TAPPING, Andrew	Tolworth	AE72	190
TAYLOR, Arron	Kettering	T107	185
TAYLOR, Robert	Dunstable	AE93	172
TEECE, Richard	Airport	AE53	173

E & OE.

THOMAS, Brian	Ilkeston	TDS47	201
THOMPSON, David	Leeds	TD123	164
THOMPSON, Steve	Worcester	AE50	183
THOMSON, Andrew	Martlesham Heath	AE94	160
THORNTON, Lawson	Shipley	AE139	184
THORNTON, Steve	Bournemouth	AE41	216
THURLBY, Rob	Ilkeston	AE58	208
THURLOW, Roy	Ipswich	AE21	167
TIDD, James	Norwich	AE33	191
TILLEY, Brian	Stockport	AE2	173
TOSTEVIN, Brian	Guernsey	TDS111	166
TOWERS, Dave	Guildford	DS124	179
TRACY, Edward	Dunstable	DS150	184
TRACY, Kieron	Enfield	AE150	180
TRAN, Chau	Guildford	DS124	172
TREW, Ashley	Dunstable	AE95	162
TRICKET-BELL, Russell	Tamworth	AE103	192
TROTTER, Matt	Aylesbury	AE130	211
TULLOCH, Michael	Kilmarnock	DS121	190
TURNER, Al	Sheffield	AE145	213
TURNER, Clive	Worcester	DS102	190
TURNER, J		TDS30	185+
TWELL, Robert	Norwich	AE3	185
TWIGG, Mark	Worcester	AE71	199
UNDERWOOD, Alex	Wellingborough	AE137	188
VAN HAAZEL, Alwyn	Leeds	AE119	160
VAN HAAZEL, Arvin	Leeds	DS119	175
VENAMORE, Grant	Tunbridge Wells	AE61	146
VIVASH, Alan	Ryde	AE62	151
WAKEFIELD, David	Shipley	AE117	177
WALKER, Colin	Chester	AE114	179
WALKER, Neil	Nuneaton	AE96	204
WALKER, Paul	Nottingham	DS141	192
WANT, Doug	Peterborough	AE13	200
WARD, Alan	Warrington	DS145	213
WARDELL, Chris	Stevenage	TDS149	183
WARDELL, Steve	Stevenage	TS149	190
WARREN, Graham	Ipswich	AE21	176
WARREN, Steve	Ilkeston	TDS46	178
WATERHOUSE, Paul	Guildford	T85	162
WEALE, Derek	Airport	AE7	174
WEBBER, Paul	Romford	AE105	173
WEBSTER, Martin	Wellingborough	DS59	197
WELLINGS, Mike	Wallasey	AE28	164
WEST, Paul	Boston	DS56	183
WHALLEY, Danny	Blackpool	AE74	166
WHEELER, Paul	Gravesend	AE128	169
WHITAKER, Wayne	Airport	AE8	172

E & OE.

WHITE, Paul	Ilkeston	TDS46	194
WHITEHEAD, Mark	Acocks Green	AE57	200
WHITEHOUSE, John	Leeds	TD123	176
WIDLEY, Andrew	Raynes Park	AE37	191
WIGGS, Frank	Kings Lynn	AE6	172
WILCOX, Colin	Airport	AE8	184
WILDING, Ed	Stevenage	S87	142
WILLIAMS, Dave G	Chester	AE114	179
WILLIAMS, David	Airport	AE15	195
WILLIAMS, Stuart	Leeds	AE44	204
WILLS, Alan	Wellingborough	DS137	175
WILLSMER, Fred	Billericay	TDS51	161
WILMSHURST, Jonathon	Worcester	TS131	173
WILSON, Clive	Boston	AE153	180
WILSON, Jeff	Wigan	AE100	196
WILSON, Steve	Shrewsbury	TD132	183
WIMBUSH, Harold	Chester	TDS151	184
WING, Andrew	Chesterfield	DS49	176
WINTER, David	Nottingham	AE141	180
WISDOM, Alan	Poole	AE63	
WOLFE, Ray	Plympton	AE136	170
WOMERSLEY, Neil	Shrewsbury	AE132	198
WOOD, Trevor	Guildford	AE113	209
WOODER, Matt	Wellingborough	AE137	202
WRIGHT, Steve	Watford	AE79	199
WYLDE, Ashley	Worcester	DS102	198
ZADEL, Ben	Bournemouth	AE40	201
ZADEL, Jonathon	Bournemouth	AE41	205

E & OE.

Get in the  Zone

LIST OF COMPETITORS.

<u>COMPETITORS</u>	<u>HOME CENTRE</u>	<u>ENTRY</u>	<u>AVE</u>
ADAMS, Donna	Wellingborough	AE57	203
ADAMS, Dot	Wallasey	TD98	164
ADAMS, Liz	Shipley	AE116	177
ALLSEBROOK, Jo	Leeds	AE36	186
BAKEHOUSE, Julie	Shrewsbury	T134	140
BANKS, Fiona	Sheffield	AE35	185
BAXTER, Laura	Norwich	AE54	152
BEALE, Jenny	Whitstable	TD31	166
BEALE, Teresa	Dunstable	DS129	145
BEAVIS, Hayley		AE35	180
BEDDOW, Cynthia	Shrewsbury	DS133	158
BENSLEY, Mel	Nottingham	TDS47	176
BERRY, Adele	Leeds	AE38	176
BESSEY, Mavis	Kings Lynn	AE4	140
BLABER, Pat	Lewisham	DS32	173
BLACK, Lyn	Londonderry	TDS70	170
BLOYE, Grace	Dunstable	DS65	156
BOOTH, Sharon	Shrewsbury	T134	153
BROWN, Marion	Witham	DS90	136
BUCK, Pauline	Raynes Park	AE113	193
BURBRIDGE, Vikki	Tamworth	AE104	176
BYRNE, Kaz	Leicester	AE140	168
CHEAL, Ann	Lincoln	AE26	175
CHITTENDEN, Mel	Maidstone	AE128	145
CLARK, Sandra	Nottingham	TDS47	177
CLARKE, Lucy	Enfield	AE38	182
CLINCH, Sonia	Maidstone	AE128	136
COATES, Tracey	Shipley	AE116	158
COBB, Sue	Kings Lynn	AE4	159
COLLIER, Rachel	Wallasey	DS11	174
COOMBE, Sam	Ozzel	AE89	169
COOPER, Andrea	Southend	DS127	130
COOPER, Dorothy	Stockport	AE9	139
COX, Vicky	Swindon	AE24	151
DARCY, Patricia	Wallasey	T98	167
DEACON, Maggie	Worcester	DS71	174
DOBBING, Sally	Wallasey	TD98	174
DRURY, Beryl	Bexleyheath	DS112	160
DRURY, Emma	Bexleyheath	DS112	170
EASON, Belinda	Tunbridge Wells	AE60	135
EASTON, Linda	Kings Lynn	DS91	159
EDWARDS, Alison	Stirchley	AE82	181
EDWARDS, Doreen	Shrewsbury	S133	178
EVANS, Barbara	Worsley	AE11	189

E & OE.

FIRTH, Debbie	Lewisham	TS125	148
FRANCE, Yvonne	Peterborough	AE4/13	155
FROST, Emily	Whitstable	AE38	156
GARDNER, Lisa	Airport	AE22	212
GATES, Sally	Walton Pier	DS21	142
GATHERCOLE, Julie	Kings Lynn	AE6	129
GENT, Steph	Ilkeston	AE38	162
GIDDENS, Mary	Dunstable	AE93	181
GILBERT, Laura	Hayle	AE89	159
GILBERT, Lucy	Hayle	AE89	157
GILES, Julie	Lewisham	AE125	167
GLOVER, Zara	Poole	AE101	200
GORE, Karen	Romford	DS106	159
GREENING, Amanda	Tamworth	AE104	185
GREENING, Gemma	Tamworth	AE104	203
GRIDLEY, Heather	Taunton	DS83	147
GRIDLEY, Paula	Taunton	AE83	166
GROSS, Debbie	Basildon	AE127	172
HAMPTON, Nicola	Dunstable	AE65	140
HARDING, Gemma	Weston Super Mare	AE101	200
HARDWICK, Zoe	Enfield	AE54	152
HARRIES, Jo	Tolworth	AE101	213
HARVEY, Nikki	Portsmouth	AE101	202
HAWES, Penny	Milton Keynes	AE125	173
HAWES, Vicky	Milton Keynes	AE125	183
HEMPSALL, Pam	Swindon	AE16	186
HENSON, Beryl	Nottingham	DS140	165
HEWITT, Kayleigh	Ashby	AE38	181
HOBBS, Carrie	Dunstable	AE92	159
HODGE, Jan	Bexleyheath	AE82	188
HODGES, Gill	Swindon	AE16	166
HOLLANDS, Jan	Eastbourne	AE63	206
HORAN, Caroline	Londonderry	TDS70	167
HUMPHREYS, Leta	Swindon	AE16	177
HUMPHREYS, Nicola	Bexleyheath	DS88/111	143
IVORY, Laura	Crawley	AE35	184
JAAP, Karen	Chester	AE120	179
JACKSON, Pauline	Chester	DS120	164
JAMIESON, Karen	Airport	AE81	178
JOHN, Lisa	Worthing	AE101	215
JOHNSON, Juliet	Kettering	D108	130
JOLLY, Bekki	Peterborough	AE36	189

E & OE.

LADIES

KAY, Doris	Swindon	AE16	161
KEEN, Jacqui	Peterborough	DS55	125
KEMPTON, Amy	Bushbury	AE125	186
KITTLE, Jacqui	Martlesham Heath	AE94	151
KOHLER, Hannah	Whitstable	AE54	138
LEEKE, Michelle	Tunbridge Wells	AE61	149
LEWIS, Mandy		AE16	171
LILES, Joanna	Eastbourne	AE64	157
McGEACHIE, Trish	Romford	DS106	156
MALTBY, Clare	Stockport	DS9	146
MANNELL, Ann	Tunbridge Wells	AE60	132
MATTHEWS, Sheila	Kings Lynn	AE4	156
MICHAEL, Terri	Wellingborough	DS77	157
MOUNT, Donna	Londonderry	TDS70	169
MUNSLOW, Emmily	Shrewsbury	T134	146
NEWMAN, Kay	Chester	S144	177
NORMAN, Kay	Basildon	AE68	132
O'DONOGHUE, Lydia	Swindon	AE25	147
O'NEIL, Hazel	Telford	TD134/143	155
OLIVER, Linda	Romford	AE105	173
OWEN, Jill	Chester	AE11	189
PARSLOW, Karen		TDS70	182
PETTITT, Paula	Stockport	AE11	191
PITMAN, Paula	Bexleyheath	DS88/111	138
PRICE, Alison	Dunstable	AE92	179
PURNELL, Sarah	Eastbourne	AE36	191
RAPO, Peni	Hayle	AE89	143
REES, Marj	Fairford	DS67	174
RESOUN, Sheila	Telford	D143	141
RIPPON, Sue	Peterborough	TDS55	171
ROBILLIARD, Linda	Guernsey	TDS110	163
RUMKEE, Hayley	Hull	AE54	162

E & OE.

SAUNDERS, Barbara	Kings Lynn	AE4	155
SESTON, Ami	Shrewsbury	T134	139
SHEPHERD, Irene	Shipley	AE116	145
SILVA, Mariana	Tolworth		
SMITH, Ann	Airport	AE22	202
SMITH, Debbie	Wellingborough	DS77	176
SMITH, Isobel	Dundonald	DST70	150
SMITH, Jemma		AE35	190
SMITH, Sharon	Dunstable	AE93	155
SPENCER, Janet	Shipley	TS116	165
STAPLES, Sandy	Worthing	AE80	169
STARR, Kay	Fairford	DS67	142
STEELE, Lesley	Romford	DS106	174
STEINER, Jan		AE82	188
STEWART, Rebecca	Tolworth	AE54	140
SUTTON, Gill	Worsley	AE11	179
TAMBLYN, Helen	Hayle	AE89	160
TAYLOR, Louise	Chester	AE11	192
THOMPSON, Pauline	Leeds	T123	140
TOOZE, Emma	Chesterfield	AE36	191
TOWERSEY, Holly	Raynes Park	AE35	184
TRACEY, Clare	Dunstable	AE81	169
TRACEY, Kim	Dunstable	AE81	180
TRULOCKE, Rachel	Portsmouth	AE36	182
TURNER, Lucy		AE82	190
UTTERIDGE, Corinne	Dunstable	AE65	159
VENAMORE, Chris	Tunbridge Wells	AE61	138
WAKEFIELD, June	Shipley	AE116	150
WALLER, Kirsty	Peterborough	DS13	167
WATSON, Lynn	Swindon	AE23	164
WESTWOOD, Susanne		AE82	190
WICKLOW, Kate	Dunstable	AE81	183
WIGGS, Trudy	Kings Lynn	DS6	140
WILDBLOOD, Rena	Shrewsbury	DS133	159
WILLIAMS, Anne Marie	Airport	AE81	168
WILLIAMS, Charlotte	Chester	DS114	162
WISDOM, Maggie	Poole	AE63	180
WOOD, Louise	Swindon	AE23	179
WOODHAM, Helene	Swindon	S109	180

E & OE

**The B.T.B.A. Chairman, National Council
together with Head Office Staff wish**

Fiona Banks
Hayley Beavis
Laura Ivory
Jemma Smith
Emma Tooze
Holly Towersey

Ian Allison
Matthew Hamilton
Stephen Letchford
Alex Perry
Gareth Stone
James Tidd

**the very best of luck in the
2002 European Youth Championships
19th - 28th July - Rome**

**CONGRATULATIONS
to the
2002 BRUNSWICK TEAM ENGLAND SQUAD
we wish**

Jo Harries Richard Hood
Donna Adams Steve Thornton
Lisa Gardner Tony Staples
Nicola Harvey Nick Froggatt
Kirsten Penny Andrew Giles
Ann Smith Darren Cundy
Lisa John Paul Moor
Zara Glover Ricky Froidi
Jan Hollands Ron Oldfield
Vicky Hawes Daniel Stride
Emma Tooze Paul Armitage

*The Very Best of Bowling and a **SUCCESSFUL** Year
B.T.B.A. Chairman, National Council
& Head Office Staff*

plastic slips. Groove grips. And grip is exactly what you need to improve your game. When you're ready to step up from plastic, get in the Groove." — Kim Adler

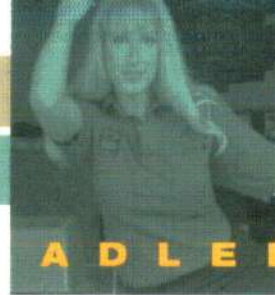

WHO: Beginners, Those Getting Serious About Bowling.

WHAT: Groove™: Entry-Level Urethane Balls

Step Up From Plastic. Get In The Groove.

For bowlers stepping up from plastic looking for higher scores, Brunswick delivers with Groove. More grip. Better control. Higher averages. Groove's urethane coverstocks outperform plastic on every lane surface. When you want to get serious, get in the Groove.



V3 Dynamic Reactive

PART NUMBER 60-103495 Blackberry Sparkle

The V3 provides a strong combination of length, with extra traction and hook on the back-end. The secret: V3's exclusive puck in the bottom of the core increases the RG (for length) and provides a higher RG Differential for more snap on the back-end.

Coverstock: Reactive Urethane
Factory Finish: Polished
Hardness: 76-78
RG Max: 2.701
RG Min: 2.665
RG Diff: 0.036
RG Avg: 8.0
Hook Potential: 70
Length: 170
Breakpoint Shape: 70
Weight Options: 10-16 lbs.



V2 Reactive

PART NUMBER 60-103491/Blue Pearl/Orange Sparkle GLOW
 60-103492/Jade Pearl GLOW

Available in Blue Sparkle/Orange Pearl or Jade Pearl, the Groove V2 delivers less of a hook than the V3, but more than the conventional V1. Power players will love them on wet/dry and light/dry conditions. Rev-challenged players will love them on drier patterns.

Coverstock: Reactive Urethane
Factory Finish: Polished
Hardness: 76-78
RG Max: 2.690
RG Min: 2.673
RG Diff: 0.017
RG Avg: 8.0
Hook Potential: 60
Length: 195
Breakpoint Shape: 60
Weight Options: 10-16 lbs.



V1 Urethane

PART NUMBER 60-103489/Blue Sanded 60-103494/Cranberry Pearl

Available in Blue Sanded or Cranberry Pearl, the Groove V1 is the perfect step-up from plastic (increasing both traction and hooking action). It's the most affordable urethane in the line, perfect for medium to drier lane conditions. Best of all, Groove outperforms and underprices the competition.

Coverstock: Urethane
Hardness: 79-81
RG Max: 2.703
RG Min: 2.684
RG Diff: 0.019
RG Avg: 8.3
Hook Potential: 50
Length: 210
Breakpoint Shape: 40
Weight Options: 10-16 lbs.



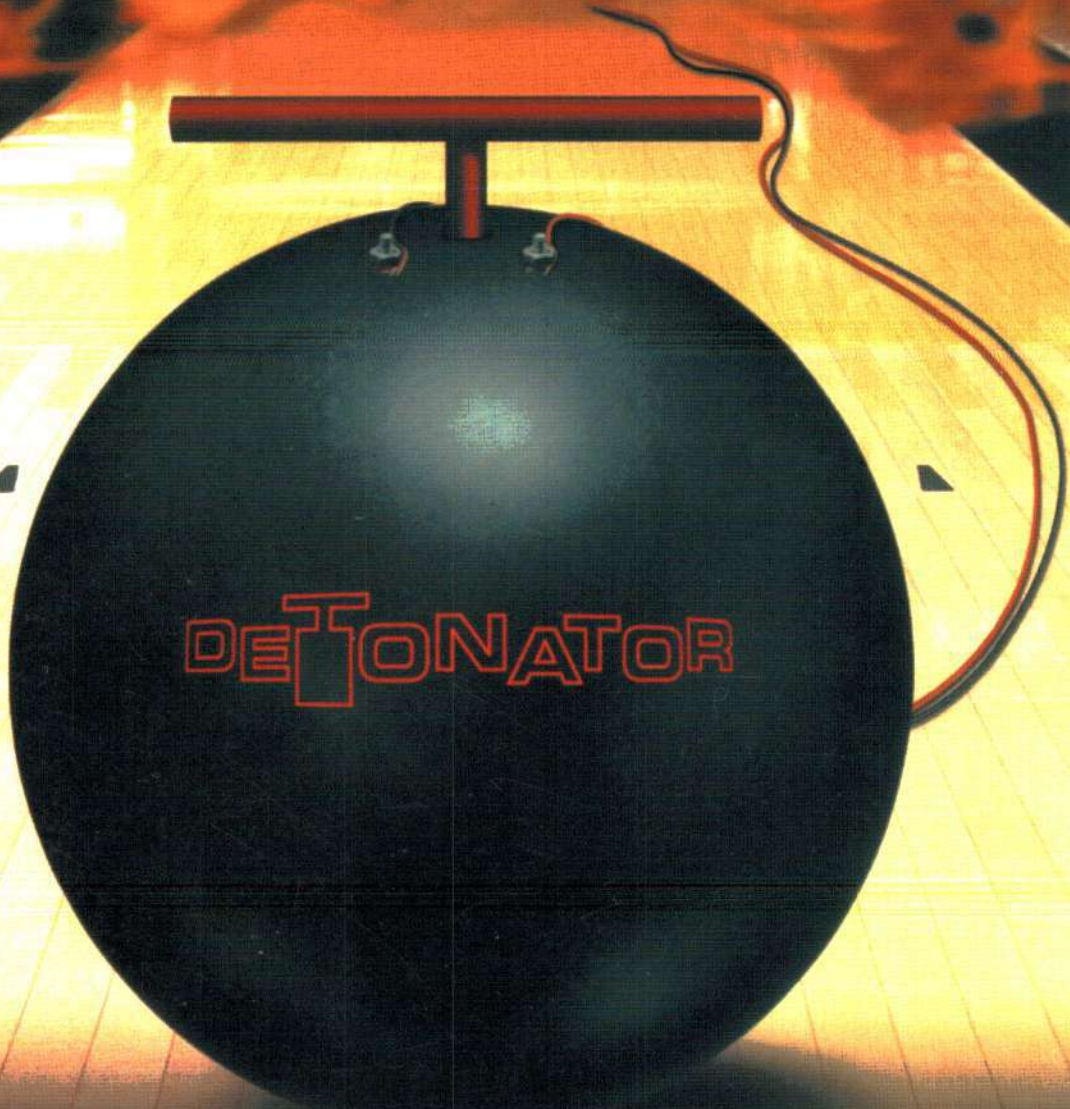

DETONATOR

Blow them away.

The new Fuze™ Detonator™ sets off a deadly combination of explosive hooking action and unparalleled forgiveness by fusing Brunswick's Proactive/Particle technology with their newest Aggressive Reactive coverstock base. This high-load Proactive coverstock provides excellent traction in oiled areas of the lane while still generating strong, smooth reactions from drier outside boards to minimize over/under reactions on varying lane conditions. The Geometrically-Balanced Core Concept also enhances mid-lane recovery and breakpoint control for every type of bowler competing on medium to heavily oiled lane conditions.



Mirror imaged top and bottom sections

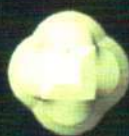

Four-sided symmetry

High Density
Low Density



Perimeter top weight control



Proactive coverstock